

Reading Response #2
Shea O'Connor

Side-by-Side

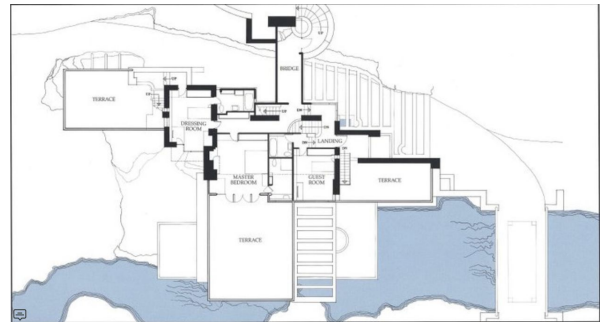
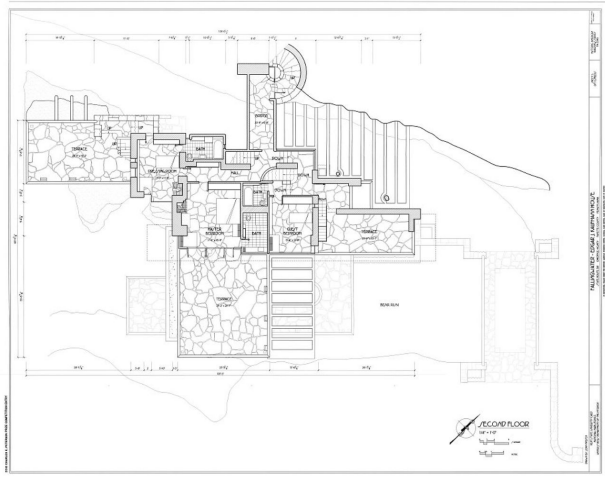

Frank Lloyd Wright's Fallingwater

Archdaily Rendition:

- Emphasis on the location of the building (waterfall)
- Contrast between the thick, heavy and light, transparent walls
- General Flow

Library of Congress:

- Focus on the materiality of the flooring
- Exact specification (construction purposes)
- More precise appliances
- More detailed annotation